

# Install software Ricoh Printer IM C3000

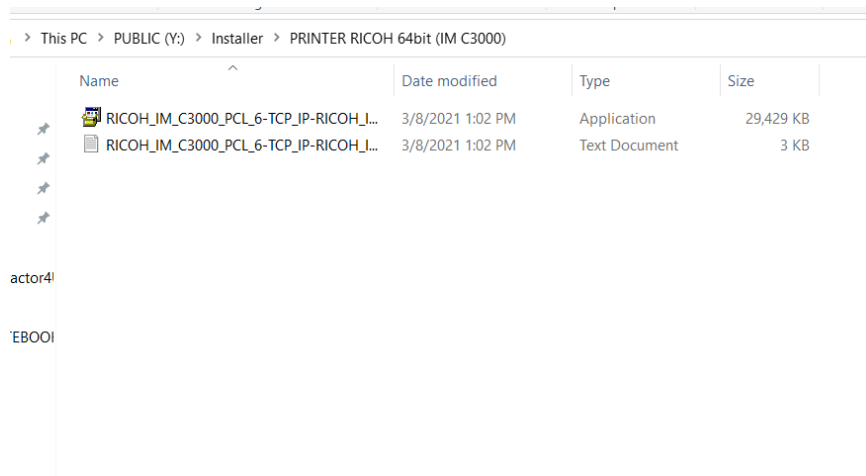

IP Printer :-

192.168.105.10

Username :- admin

Password : password

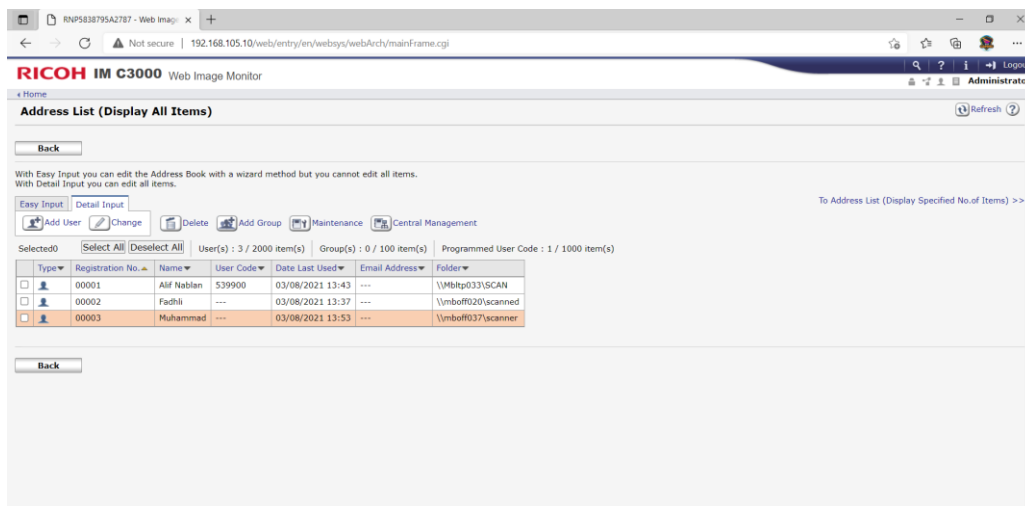

To set authenticator code:-

The screenshot shows the RICOH IM C3000 Web Image Monitor interface. The top navigation bar includes 'Home', 'English', 'Switch', and 'Refresh'. The main content area displays 'Device Name : RICOH IM C3000' and 'Host Name : RNP5838795A2787'. A 'Configuration' dropdown menu is open, listing options: Address Book, Central Management, Main Power Off, Reset Printer Job, Reset the Machine, and Screen Monitoring. A 'Check Details' button is located at the bottom right of the main content area.

## RICOH IM C3000 Web Image Monitor

The screenshot shows the 'Device Settings' page in the RICOH IM C3000 Web Image Monitor. The page title is 'Device Settings' and it features a gear icon. A list of settings is displayed, with 'User Authentication Management' highlighted and a red arrow pointing to it. The settings list includes:

- System
- Paper
- Date/Time
- Timer
- Logs
- Download Logs
- SYSLOG Transfer
- Email
- Auto Email Notification
- On-demand Email Notification
- File Transfer
- Conditions to Search Address Book
- User Authentication Management**
- Administrator Authentication Management
- Program/Change Administrator
- Print Volume Use Limitation
- LDAP Server
- Firmware Update
- Auto Firmware Update
- Kerberos Authentication
- Device Setting Information: Import Setting (Server)
- Import Test
- Import/Export Device Setting Information
- Eco-friendly Counter Period/Administrator Message
- Compulsory Security Stamp

Home

### User Authentication Management

OK Cancel

User Authentication Management :

#### Printer Job Authentication Settings

Printer Job Authentication :

"Simple" will take effect for printer jobs within the following ranges.

Limitation Range (IPv4)

IPv4 Address 1 :  -

IPv4 Address 2 :  -

IPv4 Address 3 :  -

IPv4 Address 4 :  -

IPv4 Address 5 :  -

Limitation Range (IPv6)

IPv6 Address 1 :  Range  -   
 Mask  Mask Length

IPv6 Address 2 :  Range  -   
 Mask  Mask Length

IPv6 Address 3 :  Range  -   
 Mask  Mask Length

### User Code Authentication Settings

Functions to Restrict

Copier :  Black & White  Single Color  Two-color  Full Color

Printer :  Black & White  Color  PC Control

Other Function(s) :  Document Server  Fax  Scanner  Browser

## Create Scanner Folder & Set Colour

Status/Information

Device Management

Print Job/Stored File

Convenient Links

Device Name : RICOH IM C3000

Comment :

Host Name : RNP5838795A2787

Smart Operation Panel



Alert

- Alert
- Messages (0item(s))

Status

- System  Status OK
- Toner  Status OK
- Waste Toner Bottle  Status OK
- Input Tray  Status OK
- Output Tray  Status OK

Edit user scanner:-

← Home

### Address List (Display All Items)

**Back**

With Easy Input you can edit the Address Book with a wizard method but you cannot edit all items.  
With Detail Input you can edit all items.

Easy Input | **Detail Input**

Add User Change Delete Add Group Maintenance Central Management

Completed 3 / 3 item(s)

Selected 0   User(s) : 3 / 2000 item(s) Group(s) : 0 / 100 item(s) Programmed User Code : 1 / 1000 item(s)

	Type▼	Registration No.▲	Name▼	User Code▼	Date Last Used▼	Email Address▼	Folder▼
<input type="checkbox"/>		00001	Alif Nablan	539900	03/08/2021 13:43	---	\\Mbltp033\SCAN
<input type="checkbox"/>		00002	Fadhli	---	03/08/2021 14:04	---	\\mboff020\scanned
<input type="checkbox"/>		00003	Muhammad	---	03/08/2021 13:59	---	\\mboff037\scanner

**Back**

**RICOH IM C3000** Web Image Monitor

← Home

### Change User

■ Registration No. : 00001

■ Name : Alif Nablan

■ Key Display : Alif Nablan

■ Display Priority : Priority5 | 1: High Priority - 10: Low Priority

**Title**

■ Title 1 : None

■ Title 2 : None

■ Title 3 : None

■ Add to Freq. :  On  Off

**Authentication Information**

■ User Code : 539900

■ SMTP Authentication :  Specify Other Auth. Info below:  Do not Specify

Login User Name :

Login Password :

■ Folder Authentication :  Specify Other Auth. Info below:  Do not Specify

Login User Name :

Login Password :

■ LDAP Authentication :  Specify Other Auth. Info below:  Do not Specify

Login User Name :

Login Password :

■ Available Functions

Copier :  Full Color  Two-color  Single Color  Black & White

Color Copy Mode Limitation:  Limit to Auto Color Selection  Full Color / Auto Color Selection

Printer :  Color  Black & White

Other functions :  Document Server  Fax  Scanner  Browser

**Protection**

Login Password	: <a href="#">Change</a>
■ Folder Authentication	: <input type="radio"/> Specify Other Auth. Info below: <input checked="" type="radio"/> Do not Specify
Login User Name	:
Login Password	: <a href="#">Change</a>
■ LDAP Authentication	: <input type="radio"/> Specify Other Auth. Info below: <input checked="" type="radio"/> Do not Specify
Login User Name	:
Login Password	: <a href="#">Change</a>
■ Available Functions	
Copier	: <input checked="" type="checkbox"/> Full Color <input checked="" type="checkbox"/> Two-color <input checked="" type="checkbox"/> Single Color <input checked="" type="checkbox"/> Black & White
Color Copy Mode Limitation:	: <input type="radio"/> Limit to Auto Color Selection <input checked="" type="radio"/> Full Color / Auto Color Selection
Printer	: <input checked="" type="checkbox"/> Color <input checked="" type="checkbox"/> Black & White
Other functions	: <input type="checkbox"/> Document Server <input type="checkbox"/> Fax <input type="checkbox"/> Scanner <input type="checkbox"/> Browser
<b>Protection</b>	
■ Use Name as	: <input checked="" type="checkbox"/> Destination <input checked="" type="checkbox"/> Sender
■ Protect Destination	
Protection Object	: <input type="checkbox"/> Sender <input type="checkbox"/> Folder Destination
Protection Code	: <a href="#">Change</a>
<b>Email</b>	
■ Email Address	:
■ User Certificate Status	: None
■ User Certificate	: <a href="#">Change</a>
■ Encryption	: <input checked="" type="radio"/> Set Individually <input type="radio"/> Encrypt All
<b>Folder</b>	
■ Protocol	: <input type="text" value="SMB"/> ▾
■ Port No.	: <input type="text" value="21"/>
■ Server Name	:
■ Path	: <input type="text" value="\\Mbltp033\SCAN"/> 
<b>Add to Group</b>	
■ Details of Group	: <a href="#">Change</a>